

MONTHLY MEMBERSHIP PROGRESS REPORT

LOCATION KENYA AFRICA

District 411 A

Results as of: 5/31/2023

Clubs			
RESULTS FOR 2022-2023			
QUARTER	NEW CLUB GOAL	NEW CLUBS	DROPPED CLUBS
JULY/AUG/SEPT	1	0	1
OCT/NOV/DEC	1	0	6
JAN/FEB/MAR	1	1	0
APR/MAY/JUNE	2	0	0

Members			
RESULTS FOR 2022-2023			
QUARTER	MEMBER GROWTH NET GOAL	MEMBER GROWTH ACTUAL	DROPPED MEMBERS ACTUAL (including transfers)
JULY/AUG/SEPT	32	47	20
OCT/NOV/DEC	75	43	192
JAN/FEB/MAR	75	171	37
APR/MAY/JUNE	32	11	32

GOALS AND ACTUAL NEW CLUBS CUMULATIVE

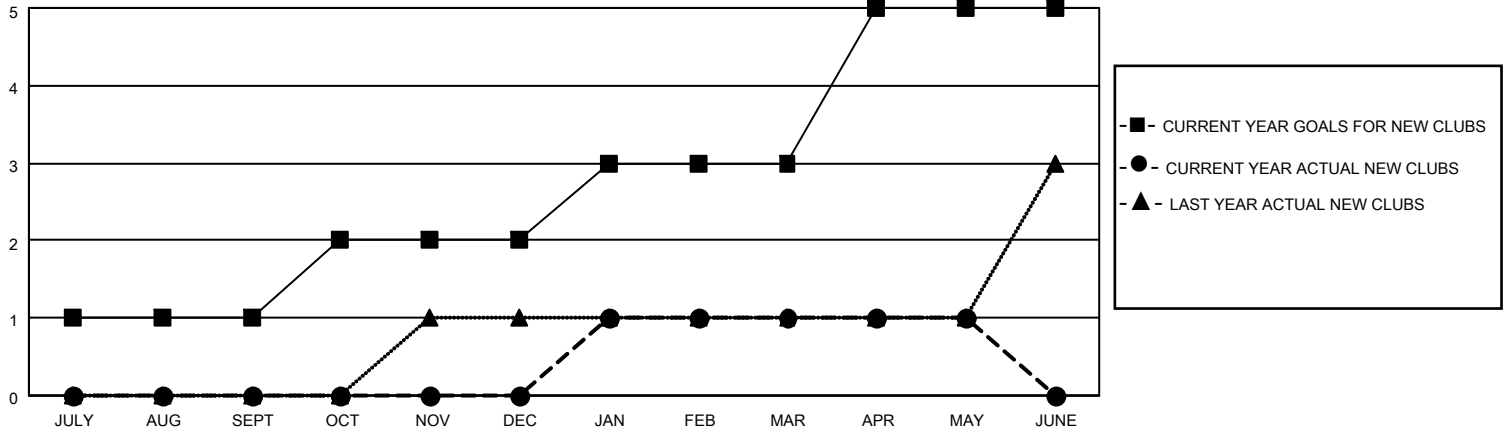

GOALS AND ACTUAL MEMBERS CUMULATIVE

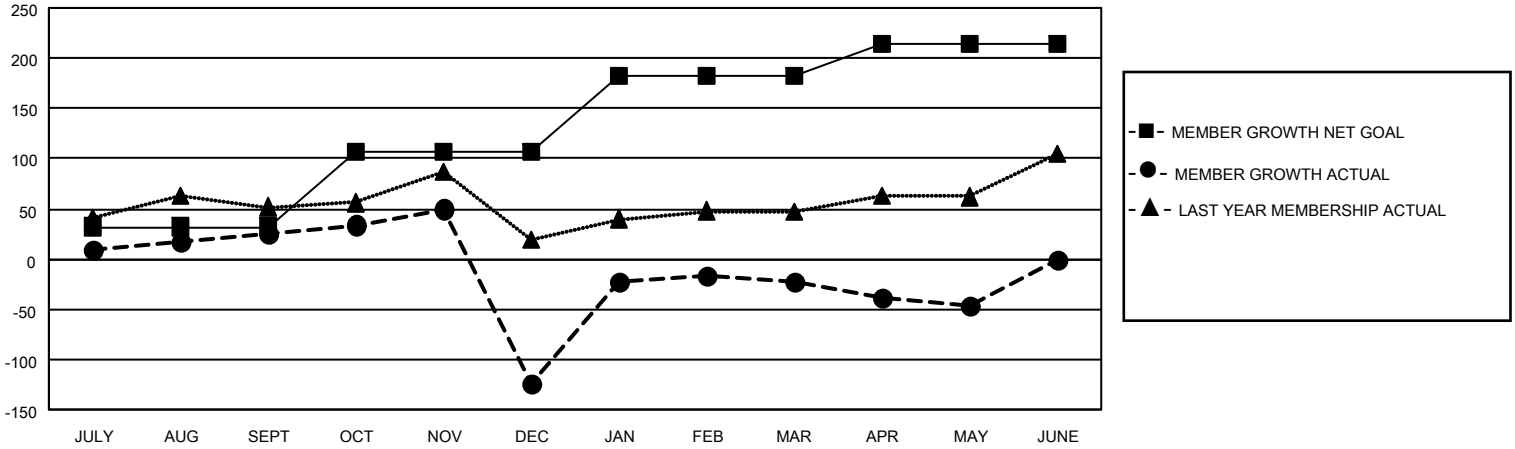

<p>DROPPED CLUBS: 7</p>	<p>39 CLUBS OF 68 ADDED 1 OR MORE NEW MEMBERS</p>	<p style="text-align: center;"><u>GENDER DISTRIBUTION</u></p> <p>MALE 999 (60.04%) FEMALE 664 (39.90%) NON BINARY 0 (0.00%) PREFER NOT TO ANSWER 1 (0.06%)</p>												
<p><u>DROPPED MEMBERS</u></p> <table style="width: 100%; border-collapse: collapse;"> <tr> <td style="width: 80%;">DECEASED</td> <td style="text-align: right;">5</td> </tr> <tr> <td>CLUB CANCELLED</td> <td style="text-align: right;">121</td> </tr> <tr> <td>OTHER</td> <td style="text-align: right;">155</td> </tr> <tr> <td style="border-top: 1px solid black;">TOTAL</td> <td style="text-align: right; border-top: 1px solid black;">281</td> </tr> </table>	DECEASED	5	CLUB CANCELLED	121	OTHER	155	TOTAL	281	<p>CLICK HERE FOR CUMULATIVE MEMBERSHIP DATA</p>	<table style="width: 100%; border-collapse: collapse;"> <tr> <td style="width: 80%;">TOTAL FAMILY UNIT MEMBERS</td> <td style="text-align: right;">402</td> </tr> <tr> <td style="border-top: 1px solid black;">FAMILY MEMBERS PAYING HALF DUES</td> <td style="text-align: right; border-top: 1px solid black;">221</td> </tr> </table>	TOTAL FAMILY UNIT MEMBERS	402	FAMILY MEMBERS PAYING HALF DUES	221
DECEASED	5													
CLUB CANCELLED	121													
OTHER	155													
TOTAL	281													
TOTAL FAMILY UNIT MEMBERS	402													
FAMILY MEMBERS PAYING HALF DUES	221													